Stichting GGzE organogram

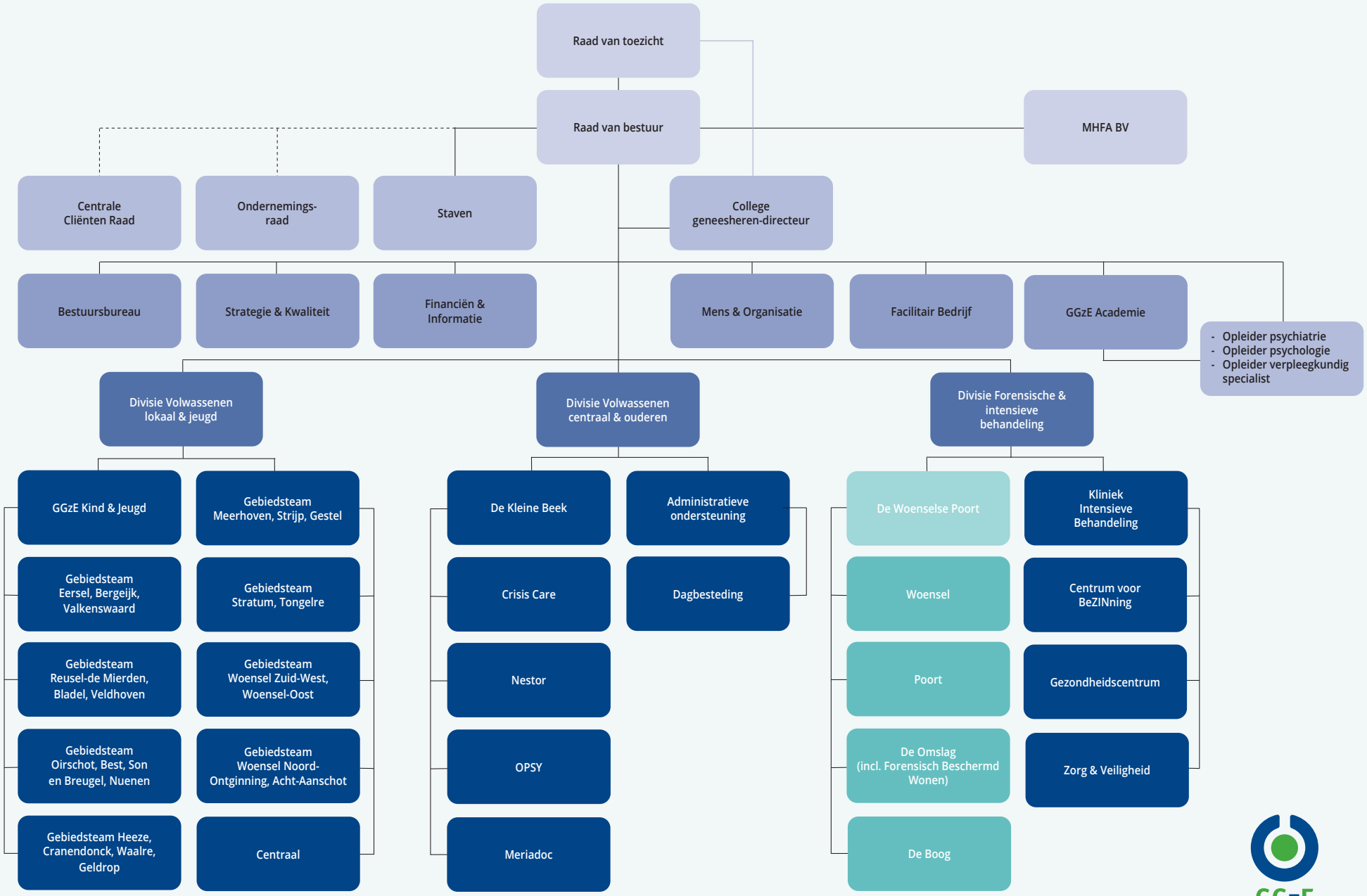

GGzE

GGzE289 / januari 2026